

Other Keyboard Materials

©Anne Sheridan

Learning My 1st Black Key

by Mrs. Sheridan ^P
8-16-05

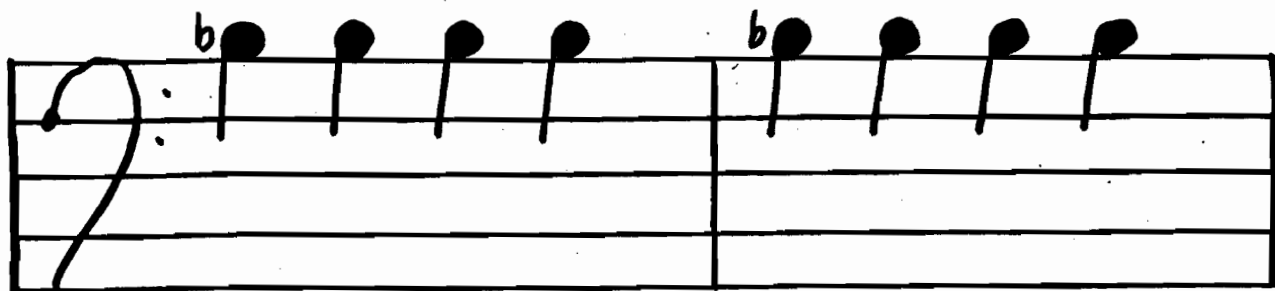

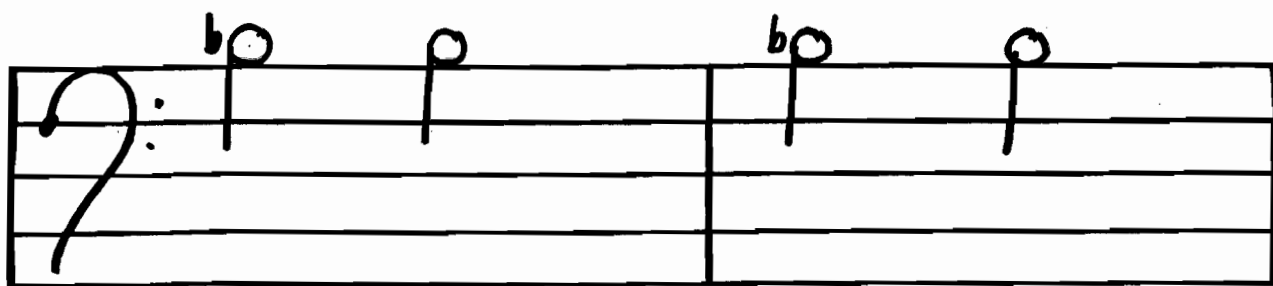

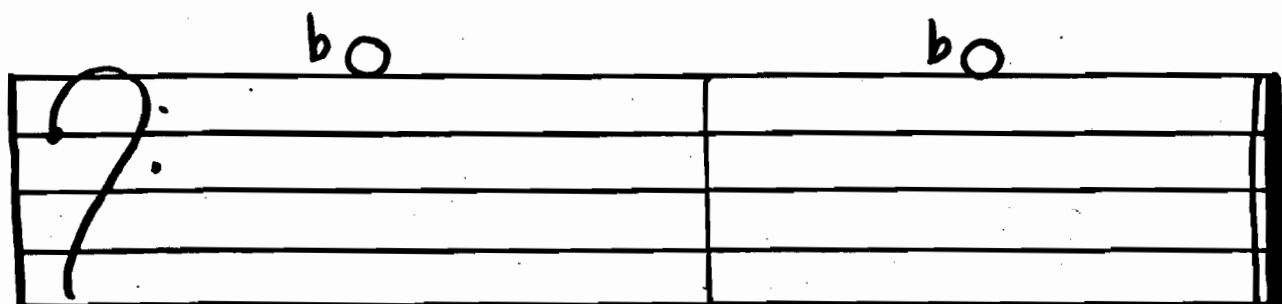

Practicing B^b

by Mrs. Sheridan

8-16-05

More B^b's

by Mrs. Sheridan

8-16-05

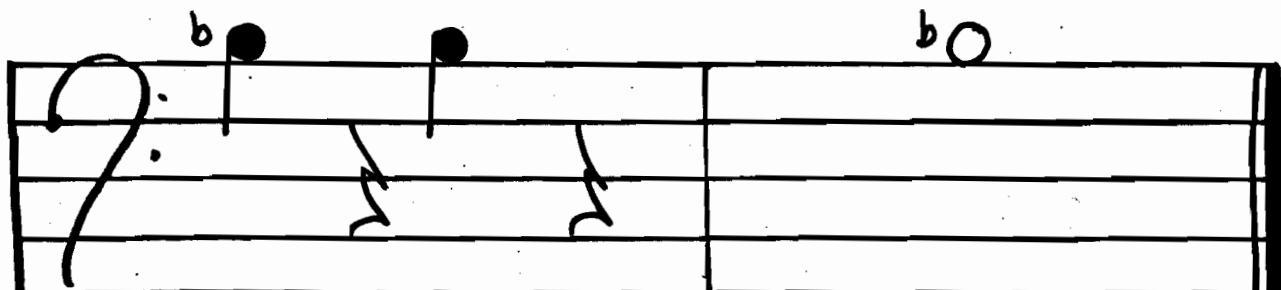
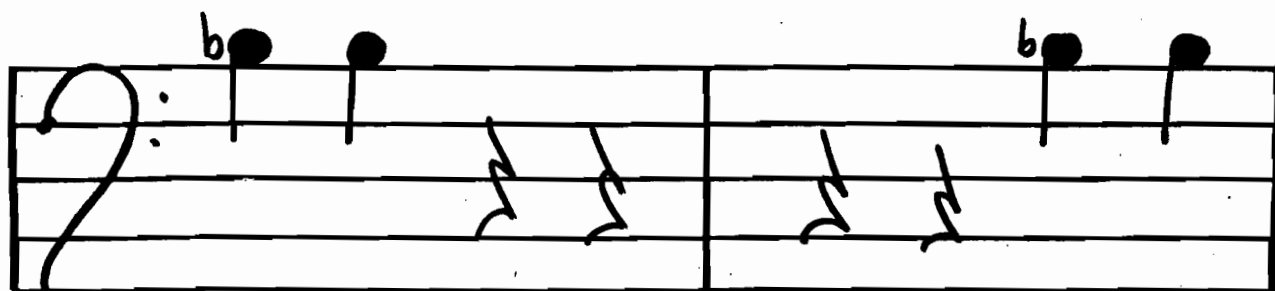
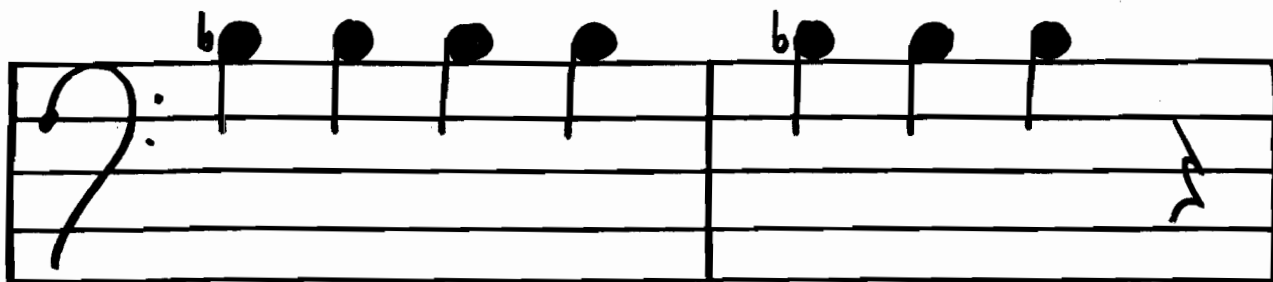
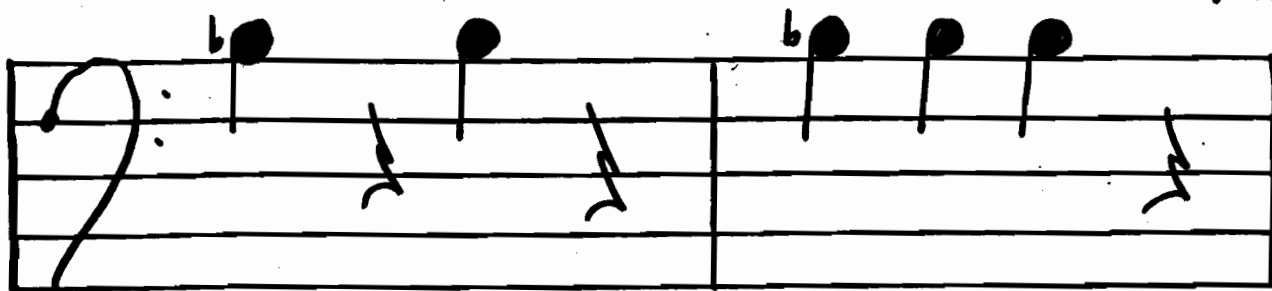

C and B^b

by Mrs. Sheridan

8-16-05

